



LOW DOWN PAYMENT OPTIONS



BC Office: #311, 151—32500 South Fraser Way, Abbotsford, BC V2T 4W1 Phone: (604) 856-2825
Alberta Office: #1018, 105—150 Crowfoot Cres. NW, Calgary, AB, T2G 3T2 Phone: (403) 208-2722
Toll Free: (888) 824-7346 Email: info@reincanada.com Website: www.reincanada.com



© 2010 Real Estate Investment Network™

Cutting Edge Research Inc.

105 – 150 Crowfoot Cres. NW #1018

Calgary, AB Canada T3G 3T2

Tel 1-888-824-7346 or (403) 208-2722 Fax (403) 241-6685

E-Mail: info@reincanada.com

Web: www.reincanada.com

Important Disclaimer:

This Report, or any seminars or updates given in relation thereto, is sold, or otherwise provided, on the understanding that the authors – Don R. Campbell, Cutting Edge Research Inc and Real Estate Investment Network™ and their instructors, are not responsible for any results or results of any actions taken in reliance upon any information contained in this report, or conveyed by way of the said seminars, nor for any errors contained therein or presented thereat or omissions in relation thereto. Furthermore, Cutting Edge Research Inc does not take any responsibility for the contributions of other contributors. It is further understood that the said authors and instructors do not purport to render legal, accounting, tax, investment, financial planning or other professional advice. The said authors and instructors hereby disclaim all and any liability to any person, whether a purchaser of this Report, a student of the said seminars, or otherwise, arising in respect of this Report, or the said seminars, and of the consequences of anything done or purported to be done by any such person in reliance, whether in whole or part, upon the whole or any part of the contents of this Report or the said seminars. If legal, accounting, tax, investment, financial planning or other professional advice or assistance is required; the services of a competent professional person should be sought.

The following content has been researched and published in good faith without warranty or liability for any erroneous, incomplete or misleading information.

All Rights Reserved. No part of this Report may be reproduced, or stored in a retrieval system or transmitted, in any form or by any means, electronic, mechanical, photocopying, recording or otherwise without the prior written permission of the publisher.

Low Down Payment Options

The No-Money Down Myth

- Money is needed
- Doesn't have to be yours
- Rule changes require creativity



Low Money Down Real Estate
Strategies For Sophisticated Investors



The No-Money Down 'Myth'

- Legal
- Senior techniques
- Strategies and concepts



Low Money Down Real Estate
Strategies For Sophisticated Investors



Notes:

The No-Money Balancing Act



Low Money Down Real Estate
Strategies For Sophisticated Investors



The No-Money Balancing Act

- Strains cash flow
- Higher return
- More risks



Low Money Down Real Estate
Strategies For Sophisticated Investors



Low Down Payment Options



Solving Problems

Property With A Problem



Investment Property Townhouse Condo	
Values In Area:	\$195,000 - 210,000
Mortgage Balance:	Free & Clear
Owner behind in condo payments. Condo board is foreclosing	

Low Money Down Real Estate
Strategies For Sophisticated Investors



Solving Problems

The Purchase

Purchase Price:	\$147,500
Renovations:	<u>\$ 20,000</u>
Total Purchase Price:	\$167,500

Low price, have to close quickly with all cash,
as is where is. Purchase and renovate
property top to bottom – 76 days

Low Money Down Real Estate
Strategies For Sophisticated Investors



Notes:

The Renovation- Before



Low Money Down Real Estate
Strategies For Sophisticated Investors



The Renovation- After



Low Money Down Real Estate
Strategies For Sophisticated Investors



Low Down Payment Options

The Renovation- Before



Low Money Down Real Estate
Strategies For Sophisticated Investors

The Renovation- After



Low Money Down Real Estate
Strategies For Sophisticated Investors

Notes:

The Renovation- Before



Low Money Down Real Estate
Strategies For Sophisticated Investors

The Renovation- After



Low Money Down Real Estate
Strategies For Sophisticated Investors

Low Down Payment Options

Money Partner #1

The Purchase

Money Partner:	\$167,500
Interest payable:	7.5% (Prime + 5%)
Interest per day:	\$34.42
Total Interest payable:	\$ 2,616

Investor made \$2,616, no work in 76 days.
Leveraged Line of Credit, secured against
another property. Balloon payment.



Low Money Down Real Estate
Strategies For Sophisticated Investors



The Total Investment

Total Investment

Purchase + Renovate:	\$167,500
Total Interest :	\$ 2,616
Misc. Holding Costs:	\$ 2,500
Total Investment:	\$172,616

After Renovation completed, appraisal,
and apply for mortgage.



Low Money Down Real Estate
Strategies For Sophisticated Investors



Notes:

Time To Get Paid... Exit Strategies



Low Money Down Real Estate
Strategies For Sophisticated Investors



Exit Option #1

Sell

Appraised Value:	\$207,000
Quicker Sale Price:	\$ 199,000
Additional Holding Costs:	\$ 2,500 -
Estimated Sales Commissions:	\$ 10,000 -
Net Sale Price:	\$ 186,500

Additional time to sell after renovation
completed- estimated 60 days



Low Money Down Real Estate
Strategies For Sophisticated Investors



Low Down Payment Options

Exit Option #1

Sell

Net Sale Price:	\$ 186,500
Total Investment:	\$ 172,616
Estimated Total Payout	\$ 13,884
\$ Investment	\$ 0

Repay Money Parnter #1, plus additional closing costs. Active Business taxes payable?
Total time for project, 136days



Low Money Down Real Estate
Strategies For Sophisticated Investors



Exit Option #2

Refinance

Appraisal:	\$ 207,500
Total Mortgage (80%):	\$ 165,600
Payments VRM (2.35%):	\$ 577.78
Payments Fixed (4.35%):	\$ 764.45

New mortgage, variable Prime - .15. Payment, 5 year fixed rate= 4.35%, 35 yr Amortization.
Additional \$186.67 principle reduction



Low Money Down Real Estate
Strategies For Sophisticated Investors



Notes:

Exit Option #2- Cash Flow Proforma

APPRAISED VALUE	\$207,000.00	
Financial Breakdown		
Price	\$207,000.00	
Down Payment	20.0%	\$41,400.00
First Mortgage	80.0%	\$165,600.00
(New Financing, Variable rate, 35 yr Amort.)		
Second Mortgage	0.0%	\$0.00
Income	Monthly	Annual
Market Rent	\$1,350.00	
Vacancy Factor	5.0%	-\$67.50
Income (1 st Year)	\$1,282.50	\$15,390.00
Expenses		
Property Taxes	-\$95.00	
Condo Fees	-\$200.00	
Repairs and Maintenance Factor	5.0%	-\$40.50
Property Management (% of Actual Rent)	10%	-\$128.25
Insurance	-\$30.00	
Total Expenses	-\$483.75	-\$5,805.00
Cash Flow Before Debt Payment	\$798.75	\$9,585.00
First Mortgage Payment ***	-\$764.45	-\$9,173.40
(4.35% interest + principle - 35 yr Amortization)		
Second Mortgage Payment	\$0.00	\$0.00
Est. Cash Flow	\$34.30	\$411.60



Low Money Down Real Estate
Strategies For Sophisticated Investors



Exit Option #2

Refinance - Payback Investor

Total Mortgage (80%):	\$ 165,600
Payback Investor	\$ 170,116 -
Misc carrying costs	\$ 2,500 -
Your Total Investment	\$ 7,016
Estimated Equity	\$ 41,400

From the new mortgage funds, repay investor plus write a cheque for \$7,016



Low Money Down Real Estate
Strategies For Sophisticated Investors



Low \$ Down Purchase

Estimated Cash Flow Analysis
123-45 Ave, Economically Fundamental Ln.

APPRAISED VALUE

\$207,000.00

Financial Breakdown

Price		\$207,000.00
Down Payment	20.0%	\$41,400.00
First Mortgage	80.0%	\$165,600.00
(New Financing, Variable rate, 35 yr Amort.)		
Second Mortgage	0.0%	\$0.00

Income

	<u>Monthly</u>	<u>Annual</u>
Market Rent	\$1,350.00	
Vacancy factor	5.0% -\$67.50	
Income (1 st Year)	\$1,282.50	\$15,390.00

Expenses

Property Taxes	-\$95.00	
Condo Fees	-\$200.00	
Repairs and Maintenance factor	3.0% -\$40.50	
Property Management (% of Actual Rent)	10% -\$128.25	
Insurance	-\$20.00	
Total Expenses	-\$483.75	-\$5,805.00

Cash Flow Before Debt Payment

	<u>\$798.75</u>	<u>\$9,585.00</u>	
First Mortgage Payment *** (4.35% interest + principle)- 35 yr Amortization	-\$764.45	-\$9,173.40	***
Second Mortgage Payment	\$0.00	\$0.00	
Est. Cash Flow	\$34.30	\$411.60	

*** Actual mortgage rate is prime minus .15 - (\$577.78)

Monthly payment is set at 5 year fixed rate of 4.35% to maximize mortgage principal reduction.

Low Down Payment Options

Exit Option #3

- No Money & Can't Qualify For Mortgage?

–Yikes!

–Give up?



Low Money Down Real Estate
Strategies For Sophisticated Investors



Exit Option #3

Second Joint Venture- Long Term Hold

Property Value:	\$207,000
First Mortgage:	\$165,600
Required Investment	\$ 41,400+

Offer a deal to a second Joint Venture partner, \$35,000 investment, mortgage qualification, 50% share of a turn-key rental property.



Low Money Down Real Estate
Strategies For Sophisticated Investors



Notes:

Exit Option #3

Second Joint Venture- Long Term Hold

JV investment:	\$ 35,000
Your Cash investment:	\$ 7,016
Your pay day	\$ 27,984

Sell 50% of this property to a JV partner, you get paid, \$27,000 for your knowledge, and retain 50% of the potential future upside.



Low Money Down Real Estate
Strategies For Sophisticated Investors



Keys to Success

- Geographic specialist
- Act quickly
- Access to money or credit
- Qualify for a mortgage



Low Money Down Real Estate
Strategies For Sophisticated Investors



Low Down Payment Options

Keys to Success

- Analyse cash flow at full estimated appraisal price
- Renovation team available



Low Money Down Real Estate
Strategies For Sophisticated Investors



Obstacles?

- No Money Partner?
 - Look around
 - Offer higher ROI- \$50/ day (10.89%)
 - Prime +10%
 - Short term returns
 - Institutions – Calvert Home Mortgages



Low Money Down Real Estate
Strategies For Sophisticated Investors



Notes:

Obstacles?

- No Renovation team?
 - Resources available
 - Talk to PM's or Realtors
 - Networking, referrals



Low Money Down Real Estate
Strategies For Sophisticated Investors



Obstacles?

- Can't qualify for Mortgage?
 - After renovation- different partner
 - Ownership percentage for mortgage qualification.– not 50%



Low Money Down Real Estate
Strategies For Sophisticated Investors



Low Down Payment Options Strategy Flow Chart

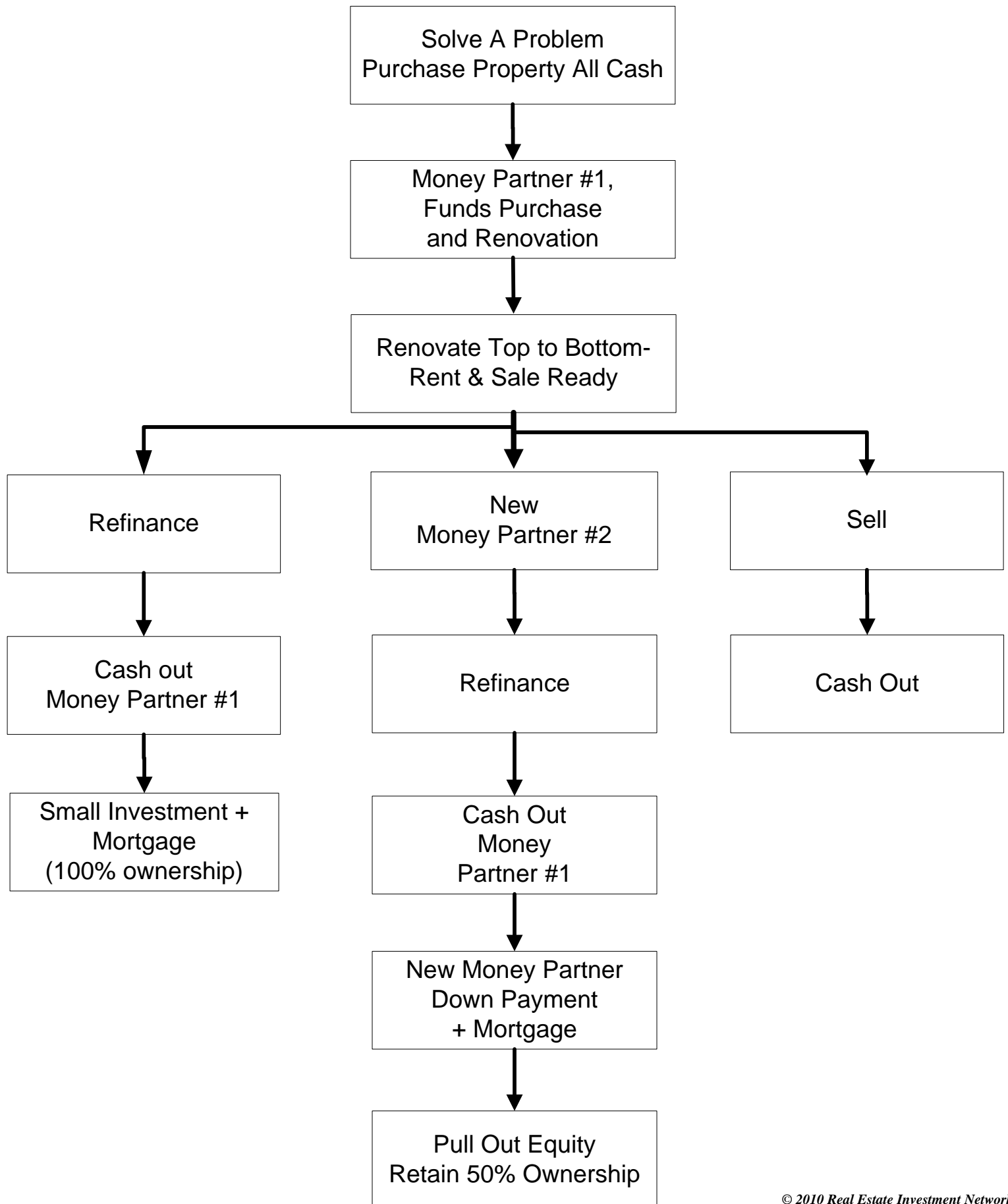

[illegible]